

Learn with IXL at home!

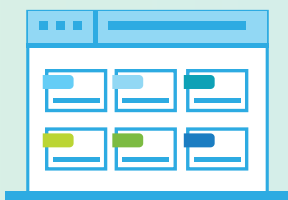

We're using IXL to support our curriculum this year, and your child has access to this online program at home. With thousands of skills that match what we're learning, as well as insights into student progress, IXL is a great resource to help your child excel.



Unlimited practice, 7,000+ skills



Progress-tracking reports



Personalized skill recommendations



Certificates and awards



IXL MOBILE APPS

Available for iPad and iPhone, Android Tablets, and Kindle Fire!

Have your child sign in today at www.ixl.com/signin/wdms

username

dadesanya@wdms

password

49note

If your child needs help signing in, please contact his or her teacher.

TOP WAYS TO USE IXL AT HOME

1.

Explore personalized skill suggestions

Encourage your child to visit their Recommendations wall for helpful review or new challenges—it's full of skills picked just for them!

2.

Stay in the loop

Sign in to your child's account and click on Analytics to see what they've been working on and take a peek at their progress.

3.

Celebrate your child's accomplishments

Want to receive certificates whenever your child reaches a milestone? Sign in, click on their profile icon, and enter your e-mail address under "Profile & settings".

SMARTSCORE CORNER

What is IXL's SmartScore?

The SmartScore is the best possible measure of how well your child understands a skill! It factors in question difficulty, answer accuracy, and consistency.

You can adjust SmartScore goals as you go

Aim for 80 or 90, which shows a strong understanding of a skill. For an extra challenge, try for mastery (a score of 100).

The SmartScore is not a percentage score

Unlike percentage-based scoring, the SmartScore is truly smart. Even if a student gets a question wrong, it's always possible to reach a 100.

Taking breaks is always okay

If your child needs to pause their practice, they can always return to a skill later—all progress will be automatically saved!

Learn with IXL at home!



We're using IXL to support our curriculum this year, and your child has access to this online program at home. With thousands of skills that match what we're learning, as well as insights into student progress, IXL is a great resource to help your child excel.



Unlimited practice, 7,000+ skills



Progress-tracking reports



Personalized skill recommendations



Certificates and awards



IXL MOBILE APPS

Available for iPad and iPhone, Android Tablets, and Kindle Fire!

Have your child sign in today at www.ixl.com/signin/wdms

username

kbekele@wdms

password

home35

If your child needs help signing in, please contact his or her teacher.

TOP WAYS TO USE IXL AT HOME

1.

Explore personalized skill suggestions

Encourage your child to visit their Recommendations wall for helpful review or new challenges—it's full of skills picked just for them!

2.

Stay in the loop

Sign in to your child's account and click on Analytics to see what they've been working on and take a peek at their progress.

3.

Celebrate your child's accomplishments

Want to receive certificates whenever your child reaches a milestone? Sign in, click on their profile icon, and enter your e-mail address under "Profile & settings".

SMARTSCORE CORNER

What is IXL's SmartScore?

The SmartScore is the best possible measure of how well your child understands a skill! It factors in question difficulty, answer accuracy, and consistency.

You can adjust SmartScore goals as you go

Aim for 80 or 90, which shows a strong understanding of a skill. For an extra challenge, try for mastery (a score of 100).

The SmartScore is not a percentage score

Unlike percentage-based scoring, the SmartScore is truly smart. Even if a student gets a question wrong, it's always possible to reach a 100.

Taking breaks is always okay

If your child needs to pause their practice, they can always return to a skill later—all progress will be automatically saved!

Learn with IXL at home!



We're using IXL to support our curriculum this year, and your child has access to this online program at home. With thousands of skills that match what we're learning, as well as insights into student progress, IXL is a great resource to help your child excel.



Unlimited practice, 7,000+ skills



Progress-tracking reports



Personalized skill recommendations



Certificates and awards



IXL MOBILE APPS

Available for iPad and iPhone, Android Tablets, and Kindle Fire!

Have your child sign in today at www.ixl.com/signin/wdms

username

mbennett1@wdms

password

hat41

If your child needs help signing in, please contact his or her teacher.

TOP WAYS TO USE IXL AT HOME

1.

Explore personalized skill suggestions

Encourage your child to visit their Recommendations wall for helpful review or new challenges—it's full of skills picked just for them!

2.

Stay in the loop

Sign in to your child's account and click on Analytics to see what they've been working on and take a peek at their progress.

3.

Celebrate your child's accomplishments

Want to receive certificates whenever your child reaches a milestone? Sign in, click on their profile icon, and enter your e-mail address under "Profile & settings".

SMARTSCORE CORNER

What is IXL's SmartScore?

The SmartScore is the best possible measure of how well your child understands a skill! It factors in question difficulty, answer accuracy, and consistency.

You can adjust SmartScore goals as you go

Aim for 80 or 90, which shows a strong understanding of a skill. For an extra challenge, try for mastery (a score of 100).

The SmartScore is not a percentage score

Unlike percentage-based scoring, the SmartScore is truly smart. Even if a student gets a question wrong, it's always possible to reach a 100.

Taking breaks is always okay

If your child needs to pause their practice, they can always return to a skill later—all progress will be automatically saved!

Learn with IXL at home!



We're using IXL to support our curriculum this year, and your child has access to this online program at home. With thousands of skills that match what we're learning, as well as insights into student progress, IXL is a great resource to help your child excel.



Unlimited practice, 7,000+ skills



Progress-tracking reports



Personalized skill recommendations



Certificates and awards



IXL MOBILE APPS

Available for iPad and iPhone, Android Tablets, and Kindle Fire!

Have your child sign in today at www.ixl.com/signin/wdms

username

dbonnette1@wdms

password

50now

If your child needs help signing in, please contact his or her teacher.

TOP WAYS TO USE IXL AT HOME

1.

Explore personalized skill suggestions

Encourage your child to visit their Recommendations wall for helpful review or new challenges—it's full of skills picked just for them!

2.

Stay in the loop

Sign in to your child's account and click on Analytics to see what they've been working on and take a peek at their progress.

3.

Celebrate your child's accomplishments

Want to receive certificates whenever your child reaches a milestone? Sign in, click on their profile icon, and enter your e-mail address under "Profile & settings".

SMARTSCORE CORNER

What is IXL's SmartScore?

The SmartScore is the best possible measure of how well your child understands a skill! It factors in question difficulty, answer accuracy, and consistency.

You can adjust SmartScore goals as you go

Aim for 80 or 90, which shows a strong understanding of a skill. For an extra challenge, try for mastery (a score of 100).

The SmartScore is not a percentage score

Unlike percentage-based scoring, the SmartScore is truly smart. Even if a student gets a question wrong, it's always possible to reach a 100.

Taking breaks is always okay

If your child needs to pause their practice, they can always return to a skill later—all progress will be automatically saved!

Learn with IXL at home!



We're using IXL to support our curriculum this year, and your child has access to this online program at home. With thousands of skills that match what we're learning, as well as insights into student progress, IXL is a great resource to help your child excel.

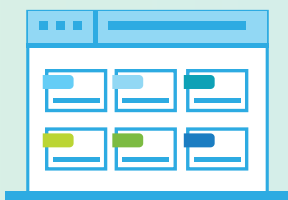

Unlimited practice, 7,000+ skills



Progress-tracking reports



Personalized skill recommendations



Certificates and awards



IXL MOBILE APPS

Available for iPad and iPhone, Android Tablets, and Kindle Fire!

Have your child sign in today at www.ixl.com/signin/wdms

username

cbranch@wdms

password

stand31

If your child needs help signing in, please contact his or her teacher.

TOP WAYS TO USE IXL AT HOME

1.

Explore personalized skill suggestions

Encourage your child to visit their Recommendations wall for helpful review or new challenges—it's full of skills picked just for them!

2.

Stay in the loop

Sign in to your child's account and click on Analytics to see what they've been working on and take a peek at their progress.

3.

Celebrate your child's accomplishments

Want to receive certificates whenever your child reaches a milestone? Sign in, click on their profile icon, and enter your e-mail address under "Profile & settings".

SMARTSCORE CORNER

What is IXL's SmartScore?

The SmartScore is the best possible measure of how well your child understands a skill! It factors in question difficulty, answer accuracy, and consistency.

You can adjust SmartScore goals as you go

Aim for 80 or 90, which shows a strong understanding of a skill. For an extra challenge, try for mastery (a score of 100).

The SmartScore is not a percentage score

Unlike percentage-based scoring, the SmartScore is truly smart. Even if a student gets a question wrong, it's always possible to reach a 100.

Taking breaks is always okay

If your child needs to pause their practice, they can always return to a skill later—all progress will be automatically saved!

Learn with IXL at home!



We're using IXL to support our curriculum this year, and your child has access to this online program at home. With thousands of skills that match what we're learning, as well as insights into student progress, IXL is a great resource to help your child excel.



Unlimited practice, 7,000+ skills



Progress-tracking reports



Personalized skill recommendations



Certificates and awards



IXL MOBILE APPS

Available for iPad and iPhone, Android Tablets, and Kindle Fire!

Have your child sign in today at www.ixl.com/signin/wdms

username

tbryant@wdms

password

dance77

If your child needs help signing in, please contact his or her teacher.

TOP WAYS TO USE IXL AT HOME

1.

Explore personalized skill suggestions

Encourage your child to visit their Recommendations wall for helpful review or new challenges—it's full of skills picked just for them!

2.

Stay in the loop

Sign in to your child's account and click on Analytics to see what they've been working on and take a peek at their progress.

3.

Celebrate your child's accomplishments

Want to receive certificates whenever your child reaches a milestone? Sign in, click on their profile icon, and enter your e-mail address under "Profile & settings".

SMARTSCORE CORNER

What is IXL's SmartScore?

The SmartScore is the best possible measure of how well your child understands a skill! It factors in question difficulty, answer accuracy, and consistency.

You can adjust SmartScore goals as you go

Aim for 80 or 90, which shows a strong understanding of a skill. For an extra challenge, try for mastery (a score of 100).

The SmartScore is not a percentage score

Unlike percentage-based scoring, the SmartScore is truly smart. Even if a student gets a question wrong, it's always possible to reach a 100.

Taking breaks is always okay

If your child needs to pause their practice, they can always return to a skill later—all progress will be automatically saved!

Learn with IXL at home!



We're using IXL to support our curriculum this year, and your child has access to this online program at home. With thousands of skills that match what we're learning, as well as insights into student progress, IXL is a great resource to help your child excel.



Unlimited practice, 7,000+ skills



Progress-tracking reports



Personalized skill recommendations



Certificates and awards

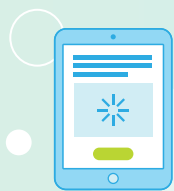

IXL MOBILE APPS

Available for iPad and iPhone, Android Tablets, and Kindle Fire!

Have your child sign in today at www.ixl.com/signin/wdms

username

eclark2@wdms

password

1agree

If your child needs help signing in, please contact his or her teacher.

TOP WAYS TO USE IXL AT HOME

1.

Explore personalized skill suggestions

Encourage your child to visit their Recommendations wall for helpful review or new challenges—it's full of skills picked just for them!

2.

Stay in the loop

Sign in to your child's account and click on Analytics to see what they've been working on and take a peek at their progress.

3.

Celebrate your child's accomplishments

Want to receive certificates whenever your child reaches a milestone? Sign in, click on their profile icon, and enter your e-mail address under "Profile & settings".

SMARTSCORE CORNER

What is IXL's SmartScore?

The SmartScore is the best possible measure of how well your child understands a skill! It factors in question difficulty, answer accuracy, and consistency.

You can adjust SmartScore goals as you go

Aim for 80 or 90, which shows a strong understanding of a skill. For an extra challenge, try for mastery (a score of 100).

The SmartScore is not a percentage score

Unlike percentage-based scoring, the SmartScore is truly smart. Even if a student gets a question wrong, it's always possible to reach a 100.

Taking breaks is always okay

If your child needs to pause their practice, they can always return to a skill later—all progress will be automatically saved!

Learn with IXL at home!



We're using IXL to support our curriculum this year, and your child has access to this online program at home. With thousands of skills that match what we're learning, as well as insights into student progress, IXL is a great resource to help your child excel.



Unlimited practice, 7,000+ skills



Progress-tracking reports



Personalized skill recommendations



Certificates and awards



IXL MOBILE APPS

Available for iPad and iPhone, Android Tablets, and Kindle Fire!

Have your child sign in today at www.ixl.com/signin/wdms

username

ncrump@wdms

password

89city

If your child needs help signing in, please contact his or her teacher.

TOP WAYS TO USE IXL AT HOME

1.

Explore personalized skill suggestions

Encourage your child to visit their Recommendations wall for helpful review or new challenges—it's full of skills picked just for them!

2.

Stay in the loop

Sign in to your child's account and click on Analytics to see what they've been working on and take a peek at their progress.

3.

Celebrate your child's accomplishments

Want to receive certificates whenever your child reaches a milestone? Sign in, click on their profile icon, and enter your e-mail address under "Profile & settings".

SMARTSCORE CORNER

What is IXL's SmartScore?

The SmartScore is the best possible measure of how well your child understands a skill! It factors in question difficulty, answer accuracy, and consistency.

You can adjust SmartScore goals as you go

Aim for 80 or 90, which shows a strong understanding of a skill. For an extra challenge, try for mastery (a score of 100).

The SmartScore is not a percentage score

Unlike percentage-based scoring, the SmartScore is truly smart. Even if a student gets a question wrong, it's always possible to reach a 100.

Taking breaks is always okay

If your child needs to pause their practice, they can always return to a skill later—all progress will be automatically saved!

Learn with IXL at home!



We're using IXL to support our curriculum this year, and your child has access to this online program at home. With thousands of skills that match what we're learning, as well as insights into student progress, IXL is a great resource to help your child excel.

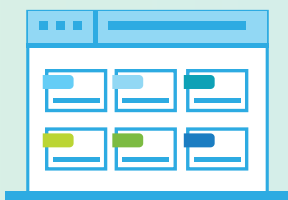

Unlimited practice, 7,000+ skills



Progress-tracking reports



Personalized skill recommendations



Certificates and awards



IXL MOBILE APPS

Available for iPad and iPhone, Android Tablets, and Kindle Fire!

Have your child sign in today at www.ixl.com/signin/wdms

username

ddavey2@wdms

password

95garden

If your child needs help signing in, please contact his or her teacher.

TOP WAYS TO USE IXL AT HOME

1.

Explore personalized skill suggestions

Encourage your child to visit their Recommendations wall for helpful review or new challenges—it's full of skills picked just for them!

2.

Stay in the loop

Sign in to your child's account and click on Analytics to see what they've been working on and take a peek at their progress.

3.

Celebrate your child's accomplishments

Want to receive certificates whenever your child reaches a milestone? Sign in, click on their profile icon, and enter your e-mail address under "Profile & settings".

SMARTSCORE CORNER

What is IXL's SmartScore?

The SmartScore is the best possible measure of how well your child understands a skill! It factors in question difficulty, answer accuracy, and consistency.

You can adjust SmartScore goals as you go

Aim for 80 or 90, which shows a strong understanding of a skill. For an extra challenge, try for mastery (a score of 100).

The SmartScore is not a percentage score

Unlike percentage-based scoring, the SmartScore is truly smart. Even if a student gets a question wrong, it's always possible to reach a 100.

Taking breaks is always okay

If your child needs to pause their practice, they can always return to a skill later—all progress will be automatically saved!

Learn with IXL at home!



We're using IXL to support our curriculum this year, and your child has access to this online program at home. With thousands of skills that match what we're learning, as well as insights into student progress, IXL is a great resource to help your child excel.



Unlimited practice, 7,000+ skills



Progress-tracking reports



Personalized skill recommendations



Certificates and awards



IXL MOBILE APPS

Available for iPad and iPhone, Android Tablets, and Kindle Fire!

Have your child sign in today at www.ixl.com/signin/wdms

username

kdawson@wdms

password

earth56

If your child needs help signing in, please contact his or her teacher.

TOP WAYS TO USE IXL AT HOME

1.

Explore personalized skill suggestions

Encourage your child to visit their Recommendations wall for helpful review or new challenges—it's full of skills picked just for them!

2.

Stay in the loop

Sign in to your child's account and click on Analytics to see what they've been working on and take a peek at their progress.

3.

Celebrate your child's accomplishments

Want to receive certificates whenever your child reaches a milestone? Sign in, click on their profile icon, and enter your e-mail address under "Profile & settings".

SMARTSCORE CORNER

What is IXL's SmartScore?

The SmartScore is the best possible measure of how well your child understands a skill! It factors in question difficulty, answer accuracy, and consistency.

You can adjust SmartScore goals as you go

Aim for 80 or 90, which shows a strong understanding of a skill. For an extra challenge, try for mastery (a score of 100).

The SmartScore is not a percentage score

Unlike percentage-based scoring, the SmartScore is truly smart. Even if a student gets a question wrong, it's always possible to reach a 100.

Taking breaks is always okay

If your child needs to pause their practice, they can always return to a skill later—all progress will be automatically saved!

Learn with IXL at home!



We're using IXL to support our curriculum this year, and your child has access to this online program at home. With thousands of skills that match what we're learning, as well as insights into student progress, IXL is a great resource to help your child excel.



Unlimited practice, 7,000+ skills



Progress-tracking reports



Personalized skill recommendations



Certificates and awards



IXL MOBILE APPS

Available for iPad and iPhone, Android Tablets, and Kindle Fire!

Have your child sign in today at www.ixl.com/signin/wdms

username

ddeshields@wdms

password

all70

If your child needs help signing in, please contact his or her teacher.

TOP WAYS TO USE IXL AT HOME

1.

Explore personalized skill suggestions

Encourage your child to visit their Recommendations wall for helpful review or new challenges—it's full of skills picked just for them!

2.

Stay in the loop

Sign in to your child's account and click on Analytics to see what they've been working on and take a peek at their progress.

3.

Celebrate your child's accomplishments

Want to receive certificates whenever your child reaches a milestone? Sign in, click on their profile icon, and enter your e-mail address under "Profile & settings".

SMARTSCORE CORNER

What is IXL's SmartScore?

The SmartScore is the best possible measure of how well your child understands a skill! It factors in question difficulty, answer accuracy, and consistency.

You can adjust SmartScore goals as you go

Aim for 80 or 90, which shows a strong understanding of a skill. For an extra challenge, try for mastery (a score of 100).

The SmartScore is not a percentage score

Unlike percentage-based scoring, the SmartScore is truly smart. Even if a student gets a question wrong, it's always possible to reach a 100.

Taking breaks is always okay

If your child needs to pause their practice, they can always return to a skill later—all progress will be automatically saved!

Learn with IXL at home!



We're using IXL to support our curriculum this year, and your child has access to this online program at home. With thousands of skills that match what we're learning, as well as insights into student progress, IXL is a great resource to help your child excel.



Unlimited practice, 7,000+ skills



Progress-tracking reports



Personalized skill recommendations



Certificates and awards



IXL MOBILE APPS

Available for iPad and iPhone, Android Tablets, and Kindle Fire!

Have your child sign in today at www.ixl.com/signin/wdms

username

dfakhrazeyev@wdms

password

19new

If your child needs help signing in, please contact his or her teacher.

TOP WAYS TO USE IXL AT HOME

1.

Explore personalized skill suggestions

Encourage your child to visit their Recommendations wall for helpful review or new challenges—it's full of skills picked just for them!

2.

Stay in the loop

Sign in to your child's account and click on Analytics to see what they've been working on and take a peek at their progress.

3.

Celebrate your child's accomplishments

Want to receive certificates whenever your child reaches a milestone? Sign in, click on their profile icon, and enter your e-mail address under "Profile & settings".

SMARTSCORE CORNER

What is IXL's SmartScore?

The SmartScore is the best possible measure of how well your child understands a skill! It factors in question difficulty, answer accuracy, and consistency.

You can adjust SmartScore goals as you go

Aim for 80 or 90, which shows a strong understanding of a skill. For an extra challenge, try for mastery (a score of 100).

The SmartScore is not a percentage score

Unlike percentage-based scoring, the SmartScore is truly smart. Even if a student gets a question wrong, it's always possible to reach a 100.

Taking breaks is always okay

If your child needs to pause their practice, they can always return to a skill later—all progress will be automatically saved!

Learn with IXL at home!



We're using IXL to support our curriculum this year, and your child has access to this online program at home. With thousands of skills that match what we're learning, as well as insights into student progress, IXL is a great resource to help your child excel.



Unlimited practice, 7,000+ skills



Progress-tracking reports



Personalized skill recommendations



Certificates and awards



IXL MOBILE APPS

Available for iPad and iPhone, Android Tablets, and Kindle Fire!

Have your child sign in today at www.ixl.com/signin/wdms

username

mfuentes1@wdms

password

29end

If your child needs help signing in, please contact his or her teacher.

TOP WAYS TO USE IXL AT HOME

1.

Explore personalized skill suggestions

Encourage your child to visit their Recommendations wall for helpful review or new challenges—it's full of skills picked just for them!

2.

Stay in the loop

Sign in to your child's account and click on Analytics to see what they've been working on and take a peek at their progress.

3.

Celebrate your child's accomplishments

Want to receive certificates whenever your child reaches a milestone? Sign in, click on their profile icon, and enter your e-mail address under "Profile & settings".

SMARTSCORE CORNER

What is IXL's SmartScore?

The SmartScore is the best possible measure of how well your child understands a skill! It factors in question difficulty, answer accuracy, and consistency.

You can adjust SmartScore goals as you go

Aim for 80 or 90, which shows a strong understanding of a skill. For an extra challenge, try for mastery (a score of 100).

The SmartScore is not a percentage score

Unlike percentage-based scoring, the SmartScore is truly smart. Even if a student gets a question wrong, it's always possible to reach a 100.

Taking breaks is always okay

If your child needs to pause their practice, they can always return to a skill later—all progress will be automatically saved!

Learn with IXL at home!



We're using IXL to support our curriculum this year, and your child has access to this online program at home. With thousands of skills that match what we're learning, as well as insights into student progress, IXL is a great resource to help your child excel.



Unlimited practice, 7,000+ skills



Progress-tracking reports



Personalized skill recommendations



Certificates and awards



IXL MOBILE APPS

Available for iPad and iPhone, Android Tablets, and Kindle Fire!

Have your child sign in today at www.ixl.com/signin/wdms

username

egray@wdms

password

case18

If your child needs help signing in, please contact his or her teacher.

TOP WAYS TO USE IXL AT HOME

1.

Explore personalized skill suggestions

Encourage your child to visit their Recommendations wall for helpful review or new challenges—it's full of skills picked just for them!

2.

Stay in the loop

Sign in to your child's account and click on Analytics to see what they've been working on and take a peek at their progress.

3.

Celebrate your child's accomplishments

Want to receive certificates whenever your child reaches a milestone? Sign in, click on their profile icon, and enter your e-mail address under "Profile & settings".

SMARTSCORE CORNER

What is IXL's SmartScore?

The SmartScore is the best possible measure of how well your child understands a skill! It factors in question difficulty, answer accuracy, and consistency.

You can adjust SmartScore goals as you go

Aim for 80 or 90, which shows a strong understanding of a skill. For an extra challenge, try for mastery (a score of 100).

The SmartScore is not a percentage score

Unlike percentage-based scoring, the SmartScore is truly smart. Even if a student gets a question wrong, it's always possible to reach a 100.

Taking breaks is always okay

If your child needs to pause their practice, they can always return to a skill later—all progress will be automatically saved!

Learn with IXL at home!



We're using IXL to support our curriculum this year, and your child has access to this online program at home. With thousands of skills that match what we're learning, as well as insights into student progress, IXL is a great resource to help your child excel.



Unlimited practice, 7,000+ skills



Progress-tracking reports



Personalized skill recommendations



Certificates and awards



IXL MOBILE APPS

Available for iPad and iPhone, Android Tablets, and Kindle Fire!

Have your child sign in today at www.ixl.com/signin/wdms

username

kgupta@wdms

password

very86

If your child needs help signing in, please contact his or her teacher.

TOP WAYS TO USE IXL AT HOME

1.

Explore personalized skill suggestions

Encourage your child to visit their Recommendations wall for helpful review or new challenges—it's full of skills picked just for them!

2.

Stay in the loop

Sign in to your child's account and click on Analytics to see what they've been working on and take a peek at their progress.

3.

Celebrate your child's accomplishments

Want to receive certificates whenever your child reaches a milestone? Sign in, click on their profile icon, and enter your e-mail address under "Profile & settings".

SMARTSCORE CORNER

What is IXL's SmartScore?

The SmartScore is the best possible measure of how well your child understands a skill! It factors in question difficulty, answer accuracy, and consistency.

You can adjust SmartScore goals as you go

Aim for 80 or 90, which shows a strong understanding of a skill. For an extra challenge, try for mastery (a score of 100).

The SmartScore is not a percentage score

Unlike percentage-based scoring, the SmartScore is truly smart. Even if a student gets a question wrong, it's always possible to reach a 100.

Taking breaks is always okay

If your child needs to pause their practice, they can always return to a skill later—all progress will be automatically saved!

Learn with IXL at home!



We're using IXL to support our curriculum this year, and your child has access to this online program at home. With thousands of skills that match what we're learning, as well as insights into student progress, IXL is a great resource to help your child excel.



Unlimited practice, 7,000+ skills



Progress-tracking reports



Personalized skill recommendations



Certificates and awards



IXL MOBILE APPS

Available for iPad and iPhone, Android Tablets, and Kindle Fire!

Have your child sign in today at www.ixl.com/signin/wdms

username

chowse1@wdms

password

ch

If your child needs help signing in, please contact his or her teacher.

TOP WAYS TO USE IXL AT HOME

1.

Explore personalized skill suggestions

Encourage your child to visit their Recommendations wall for helpful review or new challenges—it's full of skills picked just for them!

2.

Stay in the loop

Sign in to your child's account and click on Analytics to see what they've been working on and take a peek at their progress.

3.

Celebrate your child's accomplishments

Want to receive certificates whenever your child reaches a milestone? Sign in, click on their profile icon, and enter your e-mail address under "Profile & settings".

SMARTSCORE CORNER

What is IXL's SmartScore?

The SmartScore is the best possible measure of how well your child understands a skill! It factors in question difficulty, answer accuracy, and consistency.

You can adjust SmartScore goals as you go

Aim for 80 or 90, which shows a strong understanding of a skill. For an extra challenge, try for mastery (a score of 100).

The SmartScore is not a percentage score

Unlike percentage-based scoring, the SmartScore is truly smart. Even if a student gets a question wrong, it's always possible to reach a 100.

Taking breaks is always okay

If your child needs to pause their practice, they can always return to a skill later—all progress will be automatically saved!

Learn with IXL at home!



We're using IXL to support our curriculum this year, and your child has access to this online program at home. With thousands of skills that match what we're learning, as well as insights into student progress, IXL is a great resource to help your child excel.

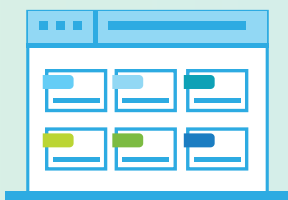

Unlimited practice, 7,000+ skills



Progress-tracking reports



Personalized skill recommendations



Certificates and awards



IXL MOBILE APPS

Available for iPad and iPhone, Android Tablets, and Kindle Fire!

Have your child sign in today at www.ixl.com/signin/wdms

username

jjackson1@wdms

password

53act

If your child needs help signing in, please contact his or her teacher.

TOP WAYS TO USE IXL AT HOME

1.

Explore personalized skill suggestions

Encourage your child to visit their Recommendations wall for helpful review or new challenges—it's full of skills picked just for them!

2.

Stay in the loop

Sign in to your child's account and click on Analytics to see what they've been working on and take a peek at their progress.

3.

Celebrate your child's accomplishments

Want to receive certificates whenever your child reaches a milestone? Sign in, click on their profile icon, and enter your e-mail address under "Profile & settings".

SMARTSCORE CORNER

What is IXL's SmartScore?

The SmartScore is the best possible measure of how well your child understands a skill! It factors in question difficulty, answer accuracy, and consistency.

You can adjust SmartScore goals as you go

Aim for 80 or 90, which shows a strong understanding of a skill. For an extra challenge, try for mastery (a score of 100).

The SmartScore is not a percentage score

Unlike percentage-based scoring, the SmartScore is truly smart. Even if a student gets a question wrong, it's always possible to reach a 100.

Taking breaks is always okay

If your child needs to pause their practice, they can always return to a skill later—all progress will be automatically saved!

Learn with IXL at home!



We're using IXL to support our curriculum this year, and your child has access to this online program at home. With thousands of skills that match what we're learning, as well as insights into student progress, IXL is a great resource to help your child excel.



Unlimited practice, 7,000+ skills



Progress-tracking reports



Personalized skill recommendations



Certificates and awards



IXL MOBILE APPS

Available for iPad and iPhone, Android Tablets, and Kindle Fire!

Have your child sign in today at www.ixl.com/signin/wdms

username

jlogan@wdms

password

52hat

If your child needs help signing in, please contact his or her teacher.

TOP WAYS TO USE IXL AT HOME

1.

Explore personalized skill suggestions

Encourage your child to visit their Recommendations wall for helpful review or new challenges—it's full of skills picked just for them!

2.

Stay in the loop

Sign in to your child's account and click on Analytics to see what they've been working on and take a peek at their progress.

3.

Celebrate your child's accomplishments

Want to receive certificates whenever your child reaches a milestone? Sign in, click on their profile icon, and enter your e-mail address under "Profile & settings".

SMARTSCORE CORNER

What is IXL's SmartScore?

The SmartScore is the best possible measure of how well your child understands a skill! It factors in question difficulty, answer accuracy, and consistency.

You can adjust SmartScore goals as you go

Aim for 80 or 90, which shows a strong understanding of a skill. For an extra challenge, try for mastery (a score of 100).

The SmartScore is not a percentage score

Unlike percentage-based scoring, the SmartScore is truly smart. Even if a student gets a question wrong, it's always possible to reach a 100.

Taking breaks is always okay

If your child needs to pause their practice, they can always return to a skill later—all progress will be automatically saved!

Learn with IXL at home!



We're using IXL to support our curriculum this year, and your child has access to this online program at home. With thousands of skills that match what we're learning, as well as insights into student progress, IXL is a great resource to help your child excel.



Unlimited practice, 7,000+ skills



Progress-tracking reports



Personalized skill recommendations



Certificates and awards



IXL MOBILE APPS

Available for iPad and iPhone, Android Tablets, and Kindle Fire!

Have your child sign in today at www.ixl.com/signin/wdms

username

kmorrow@wdms

password

91able

If your child needs help signing in, please contact his or her teacher.

TOP WAYS TO USE IXL AT HOME

1.

Explore personalized skill suggestions

Encourage your child to visit their Recommendations wall for helpful review or new challenges—it's full of skills picked just for them!

2.

Stay in the loop

Sign in to your child's account and click on Analytics to see what they've been working on and take a peek at their progress.

3.

Celebrate your child's accomplishments

Want to receive certificates whenever your child reaches a milestone? Sign in, click on their profile icon, and enter your e-mail address under "Profile & settings".

SMARTSCORE CORNER

What is IXL's SmartScore?

The SmartScore is the best possible measure of how well your child understands a skill! It factors in question difficulty, answer accuracy, and consistency.

You can adjust SmartScore goals as you go

Aim for 80 or 90, which shows a strong understanding of a skill. For an extra challenge, try for mastery (a score of 100).

The SmartScore is not a percentage score

Unlike percentage-based scoring, the SmartScore is truly smart. Even if a student gets a question wrong, it's always possible to reach a 100.

Taking breaks is always okay

If your child needs to pause their practice, they can always return to a skill later—all progress will be automatically saved!

Learn with IXL at home!



We're using IXL to support our curriculum this year, and your child has access to this online program at home. With thousands of skills that match what we're learning, as well as insights into student progress, IXL is a great resource to help your child excel.



Unlimited practice, 7,000+ skills



Progress-tracking reports



Personalized skill recommendations



Certificates and awards



IXL MOBILE APPS

Available for iPad and iPhone, Android Tablets, and Kindle Fire!

Have your child sign in today at www.ixl.com/signin/wdms

username

oogunmekan@wdms

password

square17

If your child needs help signing in, please contact his or her teacher.

TOP WAYS TO USE IXL AT HOME

1.

Explore personalized skill suggestions

Encourage your child to visit their Recommendations wall for helpful review or new challenges—it's full of skills picked just for them!

2.

Stay in the loop

Sign in to your child's account and click on Analytics to see what they've been working on and take a peek at their progress.

3.

Celebrate your child's accomplishments

Want to receive certificates whenever your child reaches a milestone? Sign in, click on their profile icon, and enter your e-mail address under "Profile & settings".

SMARTSCORE CORNER

What is IXL's SmartScore?

The SmartScore is the best possible measure of how well your child understands a skill! It factors in question difficulty, answer accuracy, and consistency.

You can adjust SmartScore goals as you go

Aim for 80 or 90, which shows a strong understanding of a skill. For an extra challenge, try for mastery (a score of 100).

The SmartScore is not a percentage score

Unlike percentage-based scoring, the SmartScore is truly smart. Even if a student gets a question wrong, it's always possible to reach a 100.

Taking breaks is always okay

If your child needs to pause their practice, they can always return to a skill later—all progress will be automatically saved!

Learn with IXL at home!



We're using IXL to support our curriculum this year, and your child has access to this online program at home. With thousands of skills that match what we're learning, as well as insights into student progress, IXL is a great resource to help your child excel.



Unlimited practice, 7,000+ skills



Progress-tracking reports



Personalized skill recommendations



Certificates and awards



IXL MOBILE APPS

Available for iPad and iPhone, Android Tablets, and Kindle Fire!

Have your child sign in today at www.ixl.com/signin/wdms

username

koparebea@wdms

password

16deep

If your child needs help signing in, please contact his or her teacher.

TOP WAYS TO USE IXL AT HOME

1.

Explore personalized skill suggestions

Encourage your child to visit their Recommendations wall for helpful review or new challenges—it's full of skills picked just for them!

2.

Stay in the loop

Sign in to your child's account and click on Analytics to see what they've been working on and take a peek at their progress.

3.

Celebrate your child's accomplishments

Want to receive certificates whenever your child reaches a milestone? Sign in, click on their profile icon, and enter your e-mail address under "Profile & settings".

SMARTSCORE CORNER

What is IXL's SmartScore?

The SmartScore is the best possible measure of how well your child understands a skill! It factors in question difficulty, answer accuracy, and consistency.

You can adjust SmartScore goals as you go

Aim for 80 or 90, which shows a strong understanding of a skill. For an extra challenge, try for mastery (a score of 100).

The SmartScore is not a percentage score

Unlike percentage-based scoring, the SmartScore is truly smart. Even if a student gets a question wrong, it's always possible to reach a 100.

Taking breaks is always okay

If your child needs to pause their practice, they can always return to a skill later—all progress will be automatically saved!

Learn with IXL at home!



We're using IXL to support our curriculum this year, and your child has access to this online program at home. With thousands of skills that match what we're learning, as well as insights into student progress, IXL is a great resource to help your child excel.



Unlimited practice, 7,000+ skills



Progress-tracking reports



Personalized skill recommendations



Certificates and awards



IXL MOBILE APPS

Available for iPad and iPhone, Android Tablets, and Kindle Fire!

Have your child sign in today at www.ixl.com/signin/wdms

username

morugaramos@wdms

password

snow68

If your child needs help signing in, please contact his or her teacher.

TOP WAYS TO USE IXL AT HOME

1.

Explore personalized skill suggestions

Encourage your child to visit their Recommendations wall for helpful review or new challenges—it's full of skills picked just for them!

2.

Stay in the loop

Sign in to your child's account and click on Analytics to see what they've been working on and take a peek at their progress.

3.

Celebrate your child's accomplishments

Want to receive certificates whenever your child reaches a milestone? Sign in, click on their profile icon, and enter your e-mail address under "Profile & settings".

SMARTSCORE CORNER

What is IXL's SmartScore?

The SmartScore is the best possible measure of how well your child understands a skill! It factors in question difficulty, answer accuracy, and consistency.

You can adjust SmartScore goals as you go

Aim for 80 or 90, which shows a strong understanding of a skill. For an extra challenge, try for mastery (a score of 100).

The SmartScore is not a percentage score

Unlike percentage-based scoring, the SmartScore is truly smart. Even if a student gets a question wrong, it's always possible to reach a 100.

Taking breaks is always okay

If your child needs to pause their practice, they can always return to a skill later—all progress will be automatically saved!

Learn with IXL at home!



We're using IXL to support our curriculum this year, and your child has access to this online program at home. With thousands of skills that match what we're learning, as well as insights into student progress, IXL is a great resource to help your child excel.



Unlimited practice, 7,000+ skills



Progress-tracking reports



Personalized skill recommendations



Certificates and awards



IXL MOBILE APPS

Available for iPad and iPhone, Android Tablets, and Kindle Fire!

Have your child sign in today at www.ixl.com/signin/wdms

username

kperkins@wdms

password

boat92

If your child needs help signing in, please contact his or her teacher.

TOP WAYS TO USE IXL AT HOME

1.

Explore personalized skill suggestions

Encourage your child to visit their Recommendations wall for helpful review or new challenges—it's full of skills picked just for them!

2.

Stay in the loop

Sign in to your child's account and click on Analytics to see what they've been working on and take a peek at their progress.

3.

Celebrate your child's accomplishments

Want to receive certificates whenever your child reaches a milestone? Sign in, click on their profile icon, and enter your e-mail address under "Profile & settings".

SMARTSCORE CORNER

What is IXL's SmartScore?

The SmartScore is the best possible measure of how well your child understands a skill! It factors in question difficulty, answer accuracy, and consistency.

You can adjust SmartScore goals as you go

Aim for 80 or 90, which shows a strong understanding of a skill. For an extra challenge, try for mastery (a score of 100).

The SmartScore is not a percentage score

Unlike percentage-based scoring, the SmartScore is truly smart. Even if a student gets a question wrong, it's always possible to reach a 100.

Taking breaks is always okay

If your child needs to pause their practice, they can always return to a skill later—all progress will be automatically saved!

Learn with IXL at home!



We're using IXL to support our curriculum this year, and your child has access to this online program at home. With thousands of skills that match what we're learning, as well as insights into student progress, IXL is a great resource to help your child excel.



Unlimited practice, 7,000+ skills



Progress-tracking reports



Personalized skill recommendations



Certificates and awards



IXL MOBILE APPS

Available for iPad and iPhone, Android Tablets, and Kindle Fire!

Have your child sign in today at www.ixl.com/signin/wdms

username

nramirez@wdms

password

shell87

If your child needs help signing in, please contact his or her teacher.

TOP WAYS TO USE IXL AT HOME

1.

Explore personalized skill suggestions

Encourage your child to visit their Recommendations wall for helpful review or new challenges—it's full of skills picked just for them!

2.

Stay in the loop

Sign in to your child's account and click on Analytics to see what they've been working on and take a peek at their progress.

3.

Celebrate your child's accomplishments

Want to receive certificates whenever your child reaches a milestone? Sign in, click on their profile icon, and enter your e-mail address under "Profile & settings".

SMARTSCORE CORNER

What is IXL's SmartScore?

The SmartScore is the best possible measure of how well your child understands a skill! It factors in question difficulty, answer accuracy, and consistency.

You can adjust SmartScore goals as you go

Aim for 80 or 90, which shows a strong understanding of a skill. For an extra challenge, try for mastery (a score of 100).

The SmartScore is not a percentage score

Unlike percentage-based scoring, the SmartScore is truly smart. Even if a student gets a question wrong, it's always possible to reach a 100.

Taking breaks is always okay

If your child needs to pause their practice, they can always return to a skill later—all progress will be automatically saved!

Learn with IXL at home!



We're using IXL to support our curriculum this year, and your child has access to this online program at home. With thousands of skills that match what we're learning, as well as insights into student progress, IXL is a great resource to help your child excel.

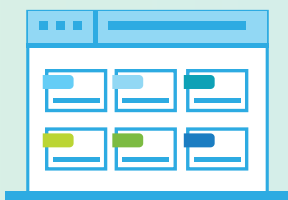

Unlimited practice, 7,000+ skills



Progress-tracking reports



Personalized skill recommendations



Certificates and awards



IXL MOBILE APPS

Available for iPad and iPhone, Android Tablets, and Kindle Fire!

Have your child sign in today at www.ixl.com/signin/wdms

username

arenieris1@wdms

password

62door

If your child needs help signing in, please contact his or her teacher.

TOP WAYS TO USE IXL AT HOME

1.

Explore personalized skill suggestions

Encourage your child to visit their Recommendations wall for helpful review or new challenges—it's full of skills picked just for them!

2.

Stay in the loop

Sign in to your child's account and click on Analytics to see what they've been working on and take a peek at their progress.

3.

Celebrate your child's accomplishments

Want to receive certificates whenever your child reaches a milestone? Sign in, click on their profile icon, and enter your e-mail address under "Profile & settings".

SMARTSCORE CORNER

What is IXL's SmartScore?

The SmartScore is the best possible measure of how well your child understands a skill! It factors in question difficulty, answer accuracy, and consistency.

You can adjust SmartScore goals as you go

Aim for 80 or 90, which shows a strong understanding of a skill. For an extra challenge, try for mastery (a score of 100).

The SmartScore is not a percentage score

Unlike percentage-based scoring, the SmartScore is truly smart. Even if a student gets a question wrong, it's always possible to reach a 100.

Taking breaks is always okay

If your child needs to pause their practice, they can always return to a skill later—all progress will be automatically saved!

Learn with IXL at home!



We're using IXL to support our curriculum this year, and your child has access to this online program at home. With thousands of skills that match what we're learning, as well as insights into student progress, IXL is a great resource to help your child excel.



Unlimited practice, 7,000+ skills



Progress-tracking reports



Personalized skill recommendations



Certificates and awards



IXL MOBILE APPS

Available for iPad and iPhone, Android Tablets, and Kindle Fire!

Have your child sign in today at www.ixl.com/signin/wdms

username

dshine@wdms

password

car88

If your child needs help signing in, please contact his or her teacher.

TOP WAYS TO USE IXL AT HOME

1.

Explore personalized skill suggestions

Encourage your child to visit their Recommendations wall for helpful review or new challenges—it's full of skills picked just for them!

2.

Stay in the loop

Sign in to your child's account and click on Analytics to see what they've been working on and take a peek at their progress.

3.

Celebrate your child's accomplishments

Want to receive certificates whenever your child reaches a milestone? Sign in, click on their profile icon, and enter your e-mail address under "Profile & settings".

SMARTSCORE CORNER

What is IXL's SmartScore?

The SmartScore is the best possible measure of how well your child understands a skill! It factors in question difficulty, answer accuracy, and consistency.

You can adjust SmartScore goals as you go

Aim for 80 or 90, which shows a strong understanding of a skill. For an extra challenge, try for mastery (a score of 100).

The SmartScore is not a percentage score

Unlike percentage-based scoring, the SmartScore is truly smart. Even if a student gets a question wrong, it's always possible to reach a 100.

Taking breaks is always okay

If your child needs to pause their practice, they can always return to a skill later—all progress will be automatically saved!

Learn with IXL at home!



We're using IXL to support our curriculum this year, and your child has access to this online program at home. With thousands of skills that match what we're learning, as well as insights into student progress, IXL is a great resource to help your child excel.



Unlimited practice, 7,000+ skills



Progress-tracking reports



Personalized skill recommendations



Certificates and awards



IXL MOBILE APPS

Available for iPad and iPhone, Android Tablets, and Kindle Fire!

Have your child sign in today at www.ixl.com/signin/wdms

username

mtewodros@wdms

password

visit8

If your child needs help signing in, please contact his or her teacher.

TOP WAYS TO USE IXL AT HOME

1.

Explore personalized skill suggestions

Encourage your child to visit their Recommendations wall for helpful review or new challenges—it's full of skills picked just for them!

2.

Stay in the loop

Sign in to your child's account and click on Analytics to see what they've been working on and take a peek at their progress.

3.

Celebrate your child's accomplishments

Want to receive certificates whenever your child reaches a milestone? Sign in, click on their profile icon, and enter your e-mail address under "Profile & settings".

SMARTSCORE CORNER

What is IXL's SmartScore?

The SmartScore is the best possible measure of how well your child understands a skill! It factors in question difficulty, answer accuracy, and consistency.

You can adjust SmartScore goals as you go

Aim for 80 or 90, which shows a strong understanding of a skill. For an extra challenge, try for mastery (a score of 100).

The SmartScore is not a percentage score

Unlike percentage-based scoring, the SmartScore is truly smart. Even if a student gets a question wrong, it's always possible to reach a 100.

Taking breaks is always okay

If your child needs to pause their practice, they can always return to a skill later—all progress will be automatically saved!